

DAS SYSTEM

GENIAL EINFACH - EINFACH GENIAL



Gemeinsam nachhaltig

Es gibt keine Nachhaltigkeit ohne Entwicklung
- aus diesem Grund haben wir bei unserem System
ein besonderes Augenmerk auf eine nachhaltige
und umweltfreundliche Produktion gelegt.

Die gesamte Grundlage des individuell
planbaren Regalsystems besteht im inneren
Wabenkern. Die moderne Wabenplattentechnik
übernimmt dabei das Prinzip der Bauweise
von Bienenwaben und sorgt damit für
eine enorme Flächenbelastbarkeit.

Aufgrund eines verminderten Rohstoff-
einsatzes sorgt diese nachhaltige
Bauweise für eine fortschrittliche
Rohstoffeinsparung von 60%
und ist durch ihre Umweltfreundlichkeit
eine zeitgemäße Alternative zu
herkömmlichen Materialien.

Zudem senkt das vergleichsweise
geringe Gewicht den Energiebedarf
beim Transport ihrer individuell
geplanten Lösung.



individuell
planbar

moderne
Wabenplatten-
Technik



60%
Rohstoff-
einsparung



295 x 221,3 x 33,2 cm (A1)

Hohe Qualität

Neben der Flexibilität bietet Das System ein hervorragendes Maß an Qualität.



Top-Service

Von der Planung über die Lieferung bis hin zu Nachfragen - Top-Service ist unsere DNA.



275,8 x 221,3 x 33,2 cm (A2)

Ein Möbel für mich

Mit unserem ausgefeilten System erfüllen wir alle Ansprüche an ein elegantes und designorientiertes Möbel, welches Sie mit tollen Zusatzelementen wie Glasschiebetüren, Beleuchtung und besonderen Farbkombinationen zu Ihrem Unikat formen können.



265,8 x 221,3 x 33,2 cm (A3)

organ

- funktional
- elegant
- wohnlich



Glasböden
Akzente setzen mit klassischen
Barfächern und eleganter
Vitrinenoptik.



(B2) 362,9 x 221,3 x 33,2 cm



RK 01

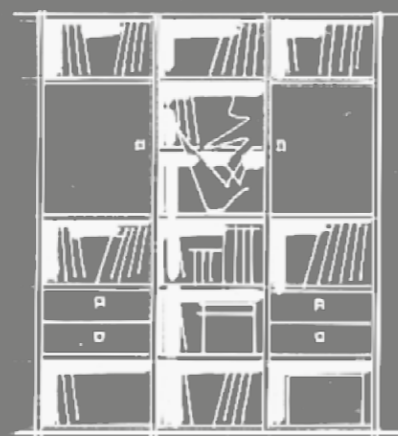

RK 02



RK 03

(B1) 384,6 x 330,5 x 33,2 cm

isiert



Vario-Aufsatzwanne
Nutzung der gesamten Höhe des Raumes bis 3,3 Meter.

Höhenversteller
Zum perfekten Ausgleich von möglichen Bodenunebenheiten.



412 x 294,2 x 36,3 cm ^(B3)



RK 04

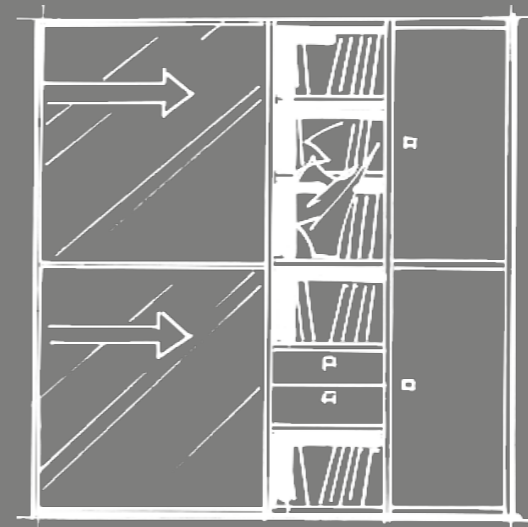

RK 05



RK 06

frei



240,6 x 76,1 x 33,2 cm ©2

Lowboard
Von groß bis klein, von schmal bis breit - freie Gestaltungsmöglichkeiten in alle Richtungen.

© 190,4 x 221,3 x 33,2 cm



226,7 x 148,7 x 33,2 cm ©3

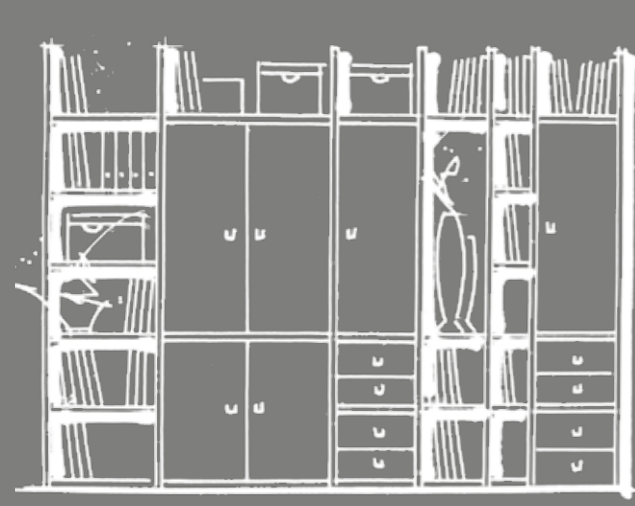

RK 07

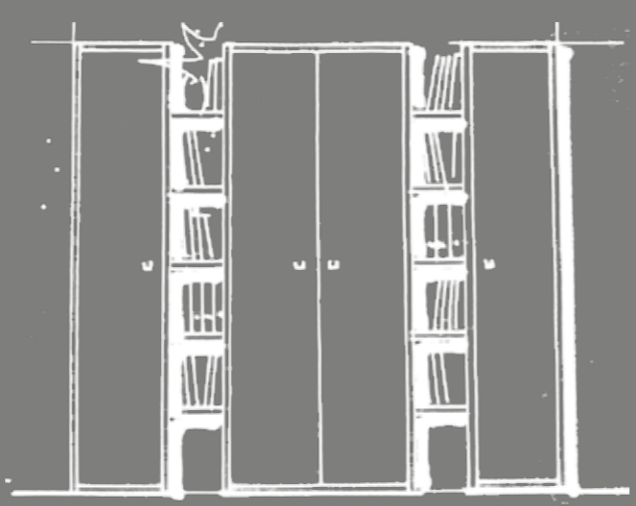

RK 8



RK 9

gestalten

- formschön
- modern
- charmant



106,9 x 108,9 x 38,9 cm (C5)

Kommode
Auch einzeln mit starker Wirkung.



196,5 x 221,3 x 33,2 / 39,9 cm (C4)



240,6 x 112,4 x 35,8 cm

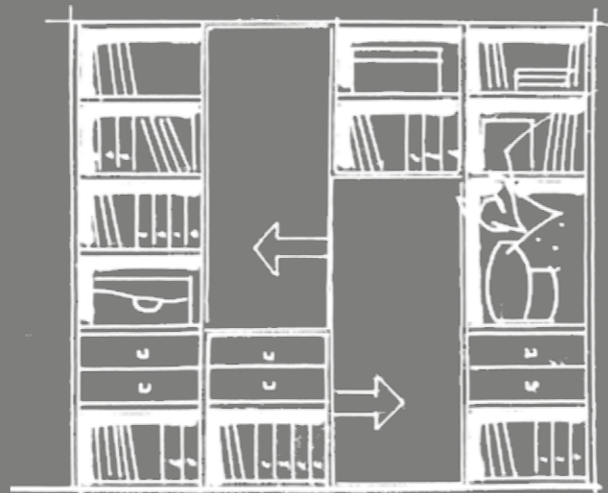

RK 10

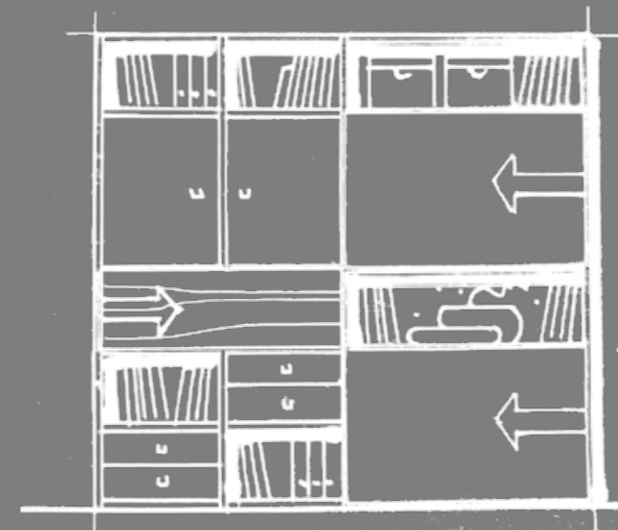

RK 11

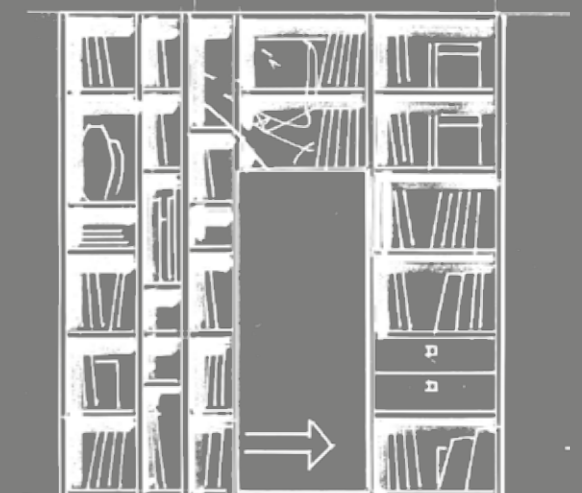

RK 12

maß



Türüberbau
Konstruktiver
Überbau von
Durchgängen,
Türen und
Fenstern.



Bettüberbau
Platzsparende
Integration
eines
Bettes als
Raumwunder.

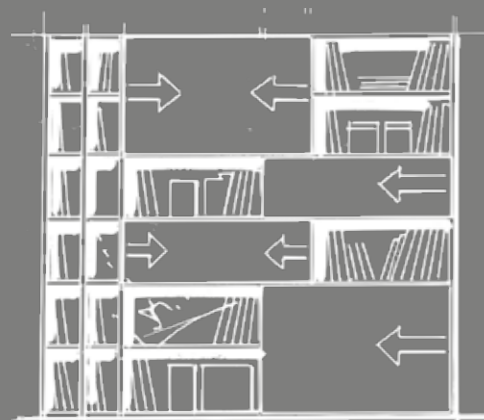

RK 13



RK 14

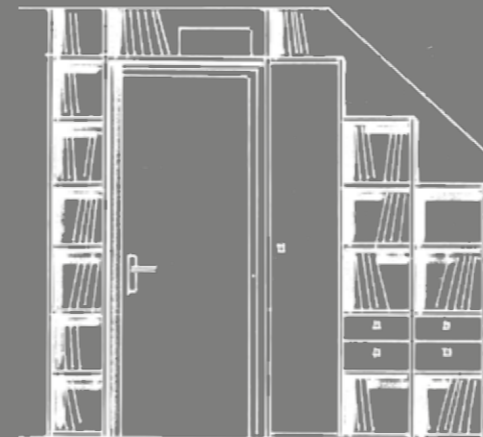

RK 15

gefertigt

RK 16



RK 17



RK 18

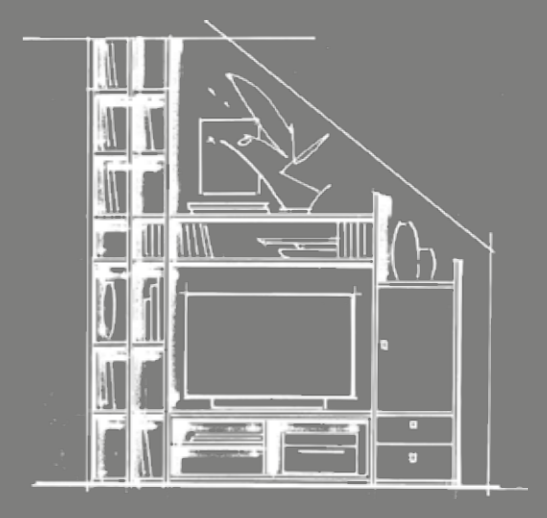

- hochwertig
- belastbar
- maßgenau

Eckverbindung
Perfekte
Raumnutzung
auch unter
steilen Treppen,
Dachschrägen
oder schwierigen
Ecken möglich



Wohlbefahren



Einschübe - Push-to-open
Dynamische Tiefenwirkung
durch individuell positionierte
Einschübe.



295,1 x 221,3 x 38 cm (D2)

© 272,1 x 221,3 x 38 cm

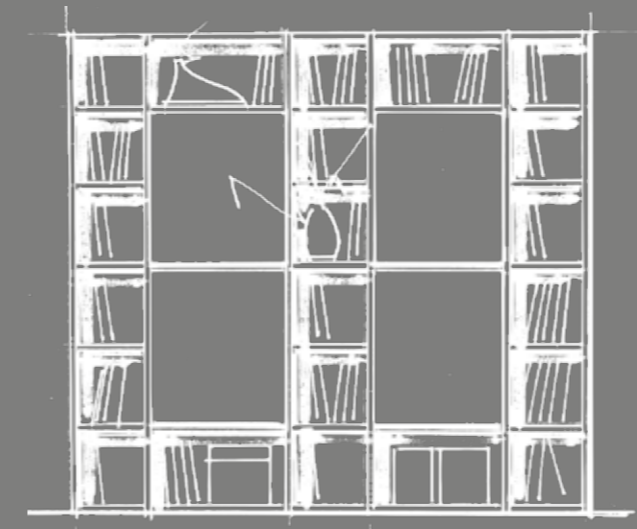
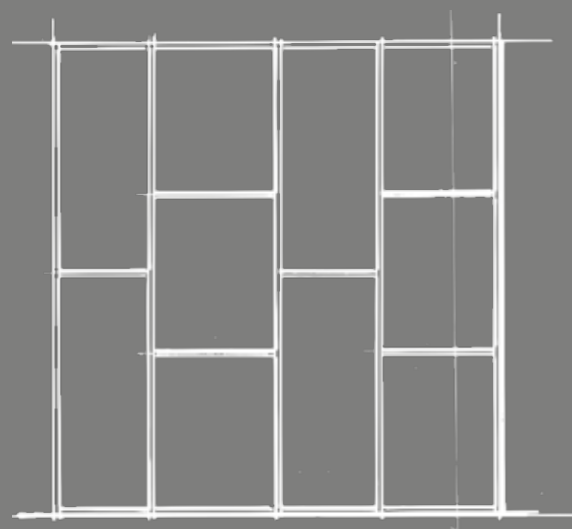

RK 19

RK 20

RK 21



©3 190,4 x 221,3 x 33,2 cm

RK 22

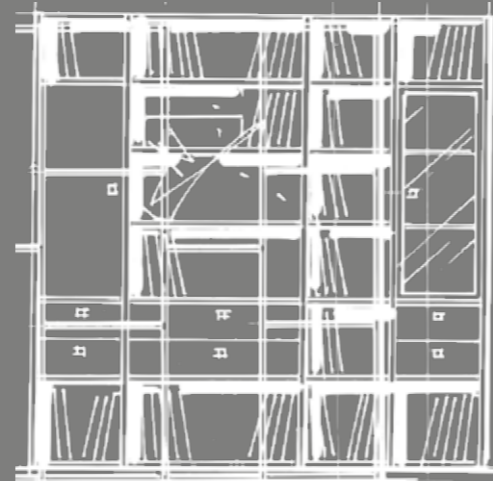

RK 23

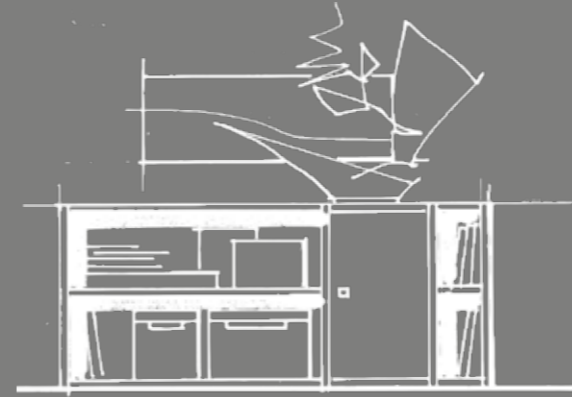

RK 24

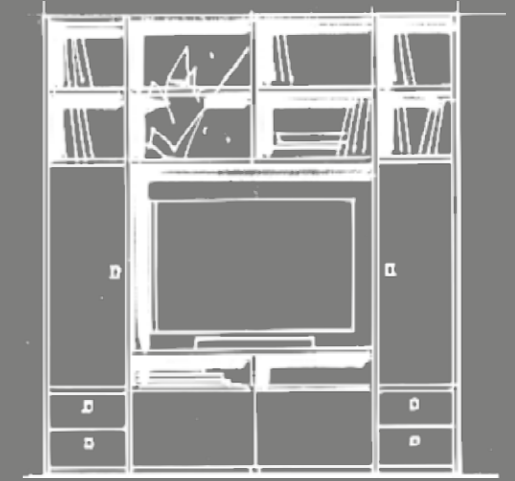

- einzigartig
- flexibel
- stilsicher



TV-Modul mit Klappen
Verdeckter Stauraum zur
Unterbringung von
technischem Zubehör.



©4 278,5 x 221,3 x 33 cm

©4 311,2 x 221,3 x 35 cm

ausgewogen



Asymmetrie
Verschiedene
Fachhöhen
und Breiten zur
dynamischen
Gestaltung.

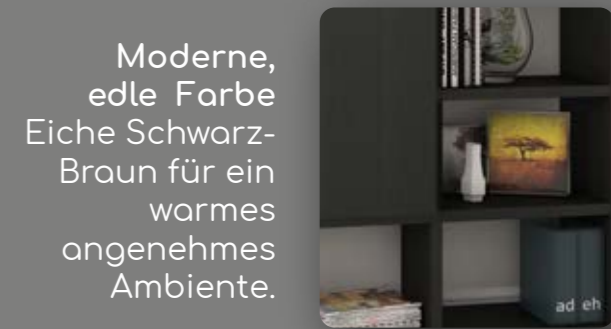

Moderne,
edle Farbe
Eiche Schwarz-
Braun für ein
warmes
angenehmes
Ambiente.

© 295 x 221,3 x 33,2 cm

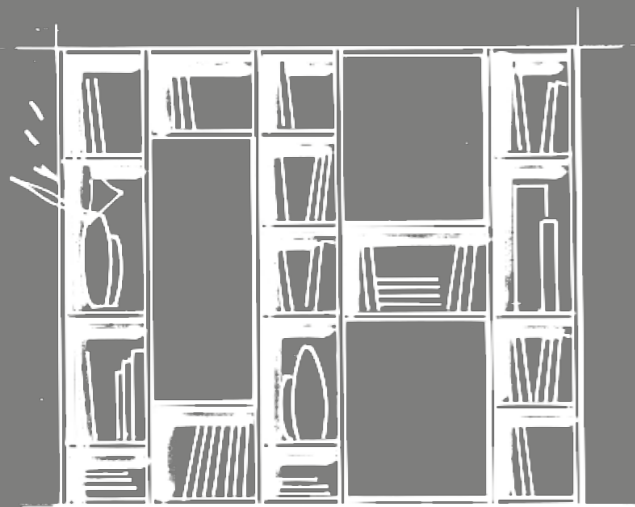

RK 25



RK 26



RK 27



226,7 x 221,3 x 38 cm ©



321,2 x 112,4 x 36,3 cm (E3)

RK 28

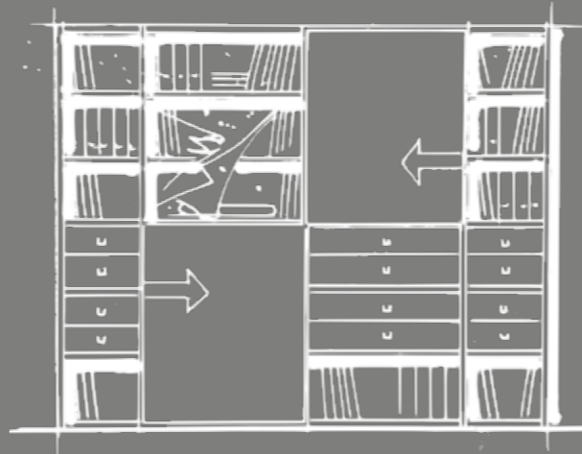

RK 29

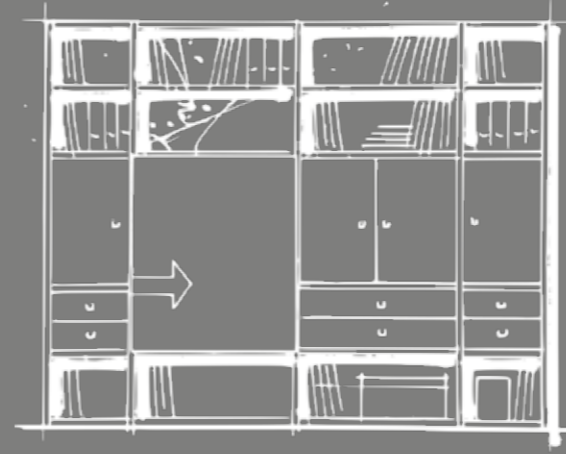

RK 30



- modisch
- ästhetisch
- behaglich



Glasschiebetür mit Aluminiumrahmen
Edle Optik mit eleganter Funktion.



278,5 x 221,3 x 33 cm

(E4) 230,4 x 221,3 x 36,3 cm

Raumgefühl



230,4 x 221,3 x 36,3 cm



In Szene setzen
Etwas mehr Platz für
eine größere Wirkung.

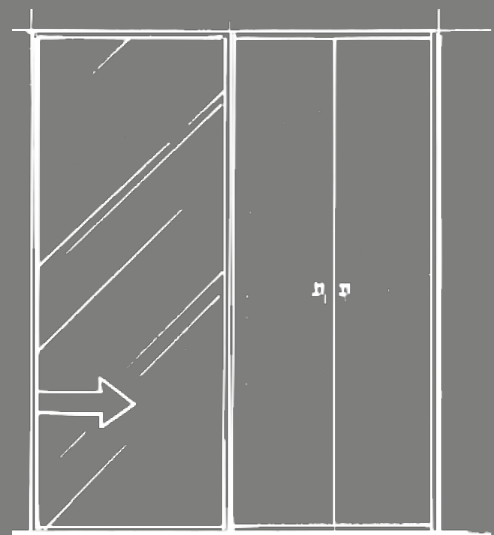

RK 31

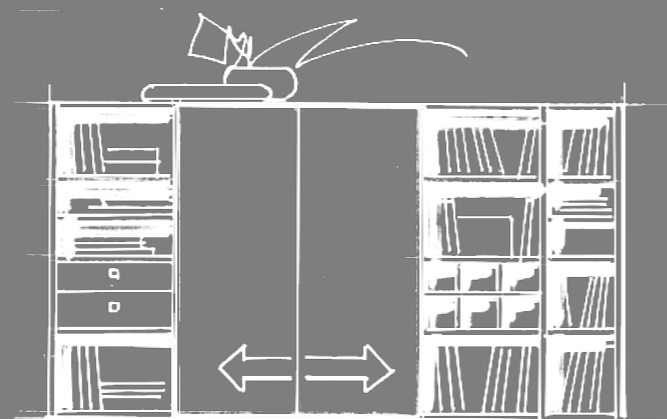

RK 32

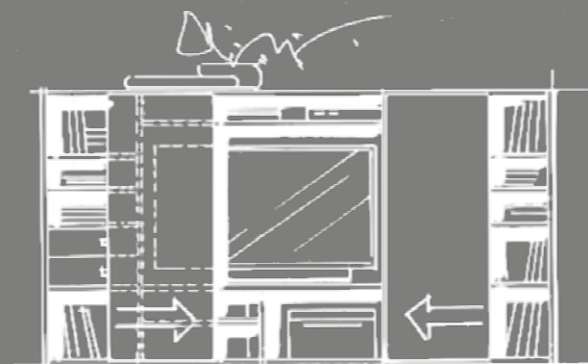

RK 33



321,2 x 221,3 x 35 cm



RK 34

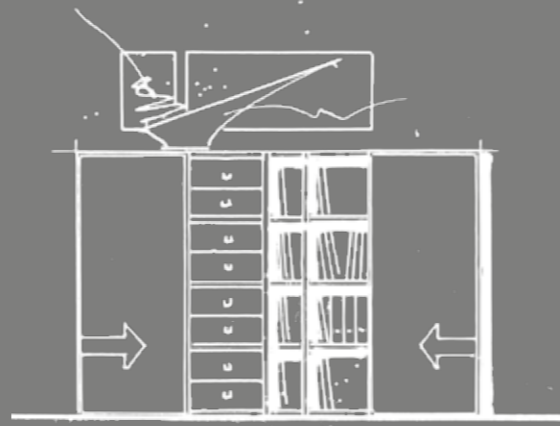

RK 35

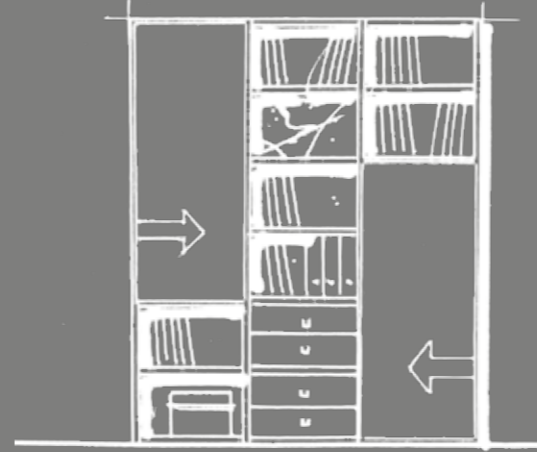

RK 36

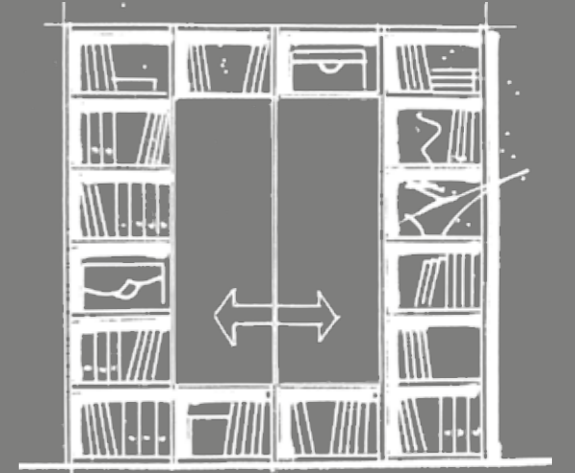

- kultiviert
- zeitlos
- klassisch



Holzschiebetür
Schaffen Sie Struktur und
Ordnung mit einer
designorientierten Schiebetür.



(F4) 240,6 x 221,3 x 35,8 cm

charakter



Oben offen lassen
Für einen lebendigen Übergang.

Einschübe
Farbliche
Akzente
setzen mit
oder ohne
Beleuchtung.



© 430 x 221,3 x 33,2 cm



RK 37



RK 38

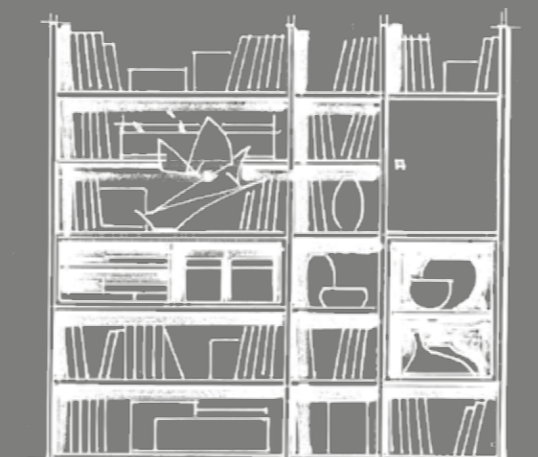

RK 39



192,8 x 221,3 x 33,2 cm ©

stark

- innovativ
- veränderbar
- lebendig



150,4 x 221,3 x 33,2 cm ©3

Ein Fach in jeder Größe



©3 272,1 x 221,3 x 33,2 cm

317,5 x 221,3 x 33,2 cm ©4

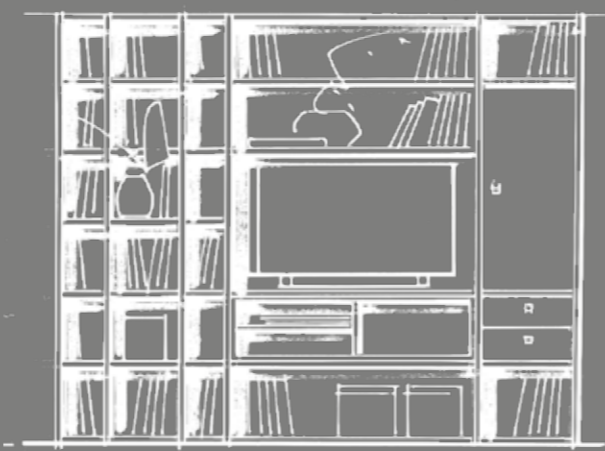

RK 40

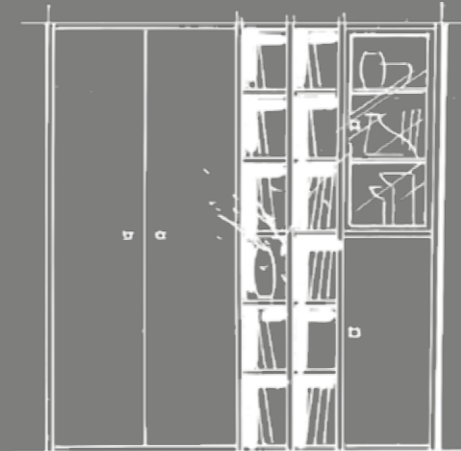

RK 41

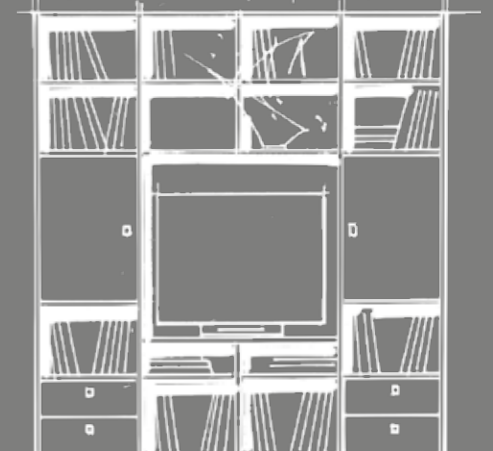

RK 42

ganz



Klappgriff
Hochwertige Klappgriffe ermöglichen Funktionen auch hinter den Schiebetüren.



Hochglanz-Schiebetür
Für ein glänzendes Umfeld.



212,8 x 185 x 35 / 160 cm (H2)

359,2 x 300 x 35 cm

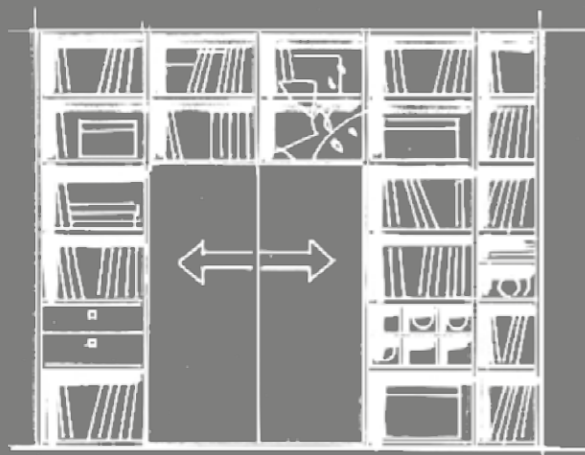

RK 43

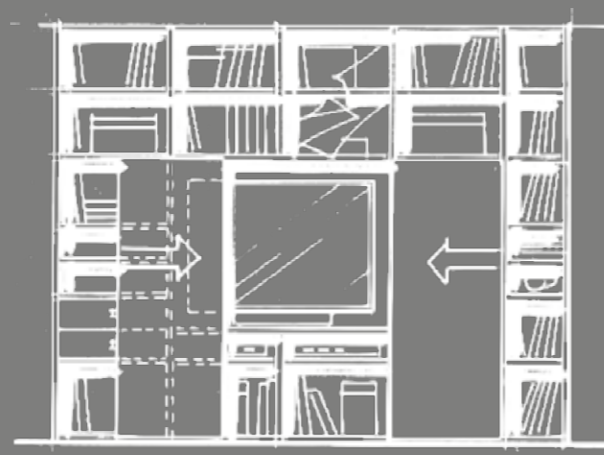

RK 44

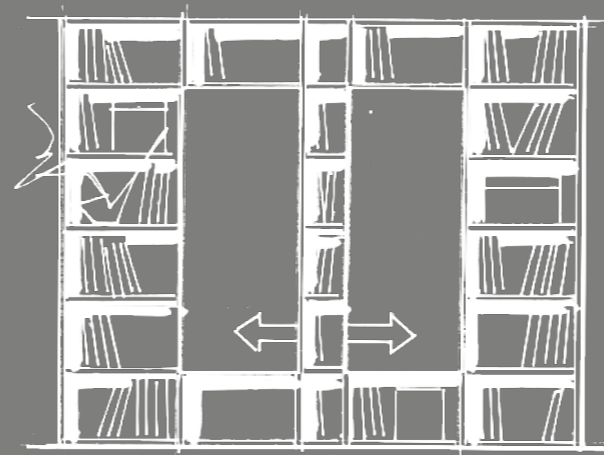

RK 45

individuell

- eindrucksvoll
- harmonisch
- clever



Schreibtisch
Passende Schreibtisch-
kombination mit oder ohne
Schubkasten.



257x 221,3 x 36,3 cm (H3)



(H4) 257 x 221,3 x 36,3 cm

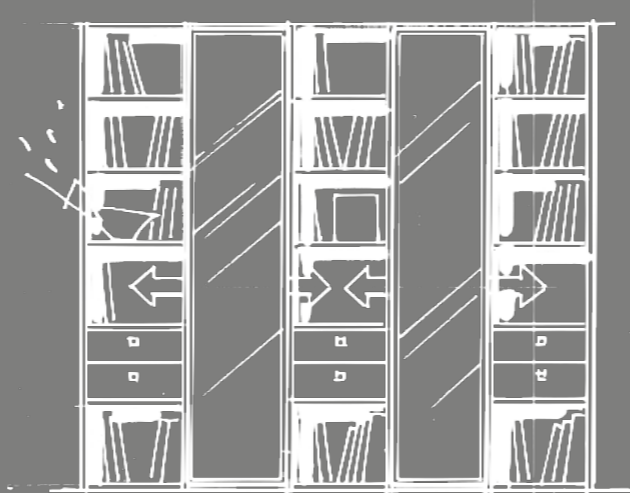

RK 46

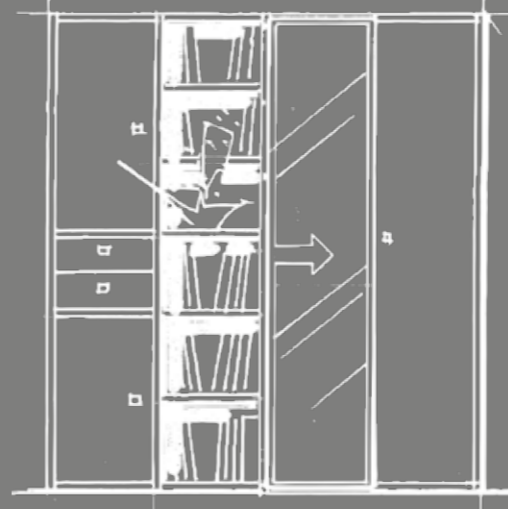

RK 47

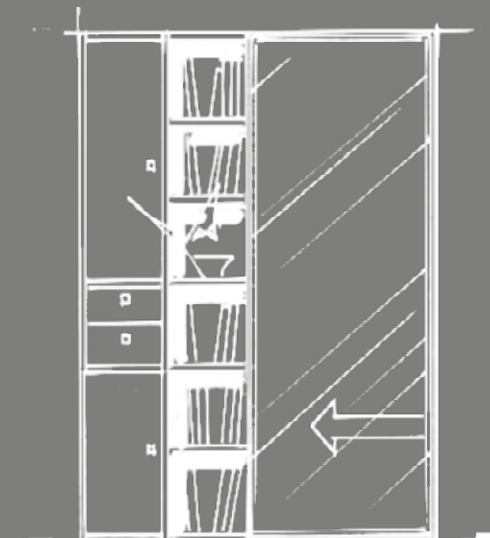

RK 48



gemütlich



Einbaus Schreibtisch
Maßgefertigte Breite zwischen
55,9 und 115,2 cm



RK 49

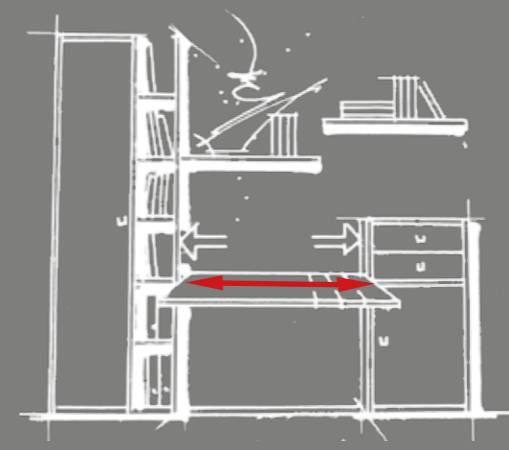

RK 50



RK 51



204 x 148,7 x 33,2 / 59 cm

Home Office
Zuhause arbeiten ohne Kompromisse - perfekte Lösungen sind auch auf
kleinem Raum möglich.

arbeiten

- integriert
- fortschrittlich
- zukunftsorientiert



Einbau-Winkelschreibtisch
Perfekt integrierter Arbeitsplatz
mit viel Bewegungsfreiheit



Auch mal um die Ecke denken
Räume optimal nutzen - Passen Sie Ihren Schreibtisch
durch Maßanfertigungen an Ihre Platzverhältnisse an.



RK 52



RK 53



RK 54

strukturiert



Zusatzgriff
Formschöne
Metallknöpfe
in den Farben
Schwarz und
Silber.



Optionale Ab-
schließfunktion
Zur Verwahrung
von besonderen
Unterlagen oder
Gegenständen.

J1 298,5 x 221,3 x 33,2 cm

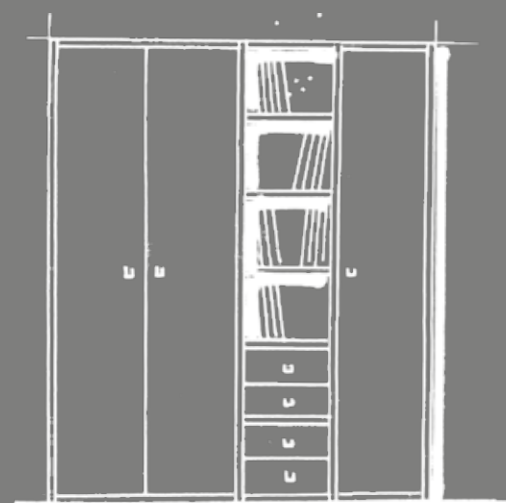

RK 55

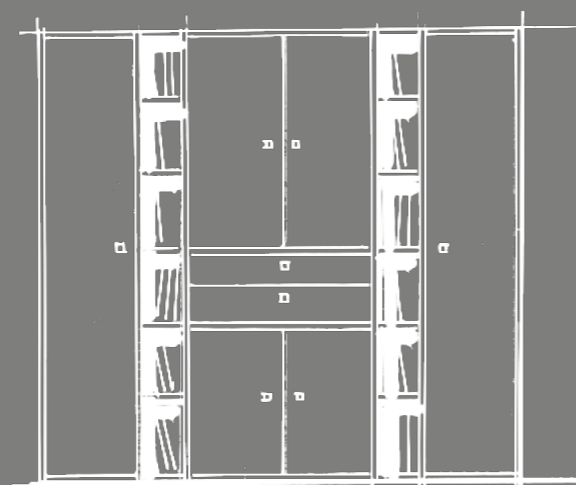

RK 56

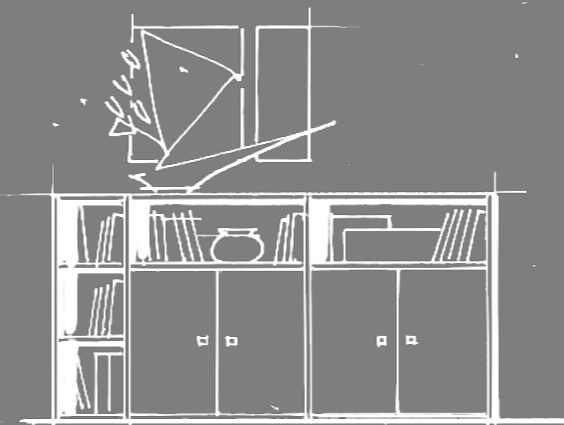

RK 57



J2 185 x 221,3 x 33,2 cm



185 x 221,3 x 33,2 cm (J3)

RK 58

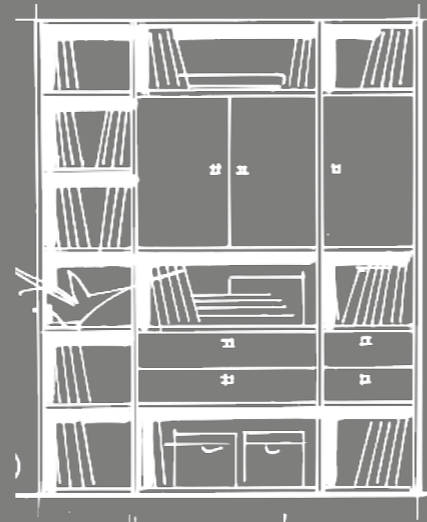

RK 59

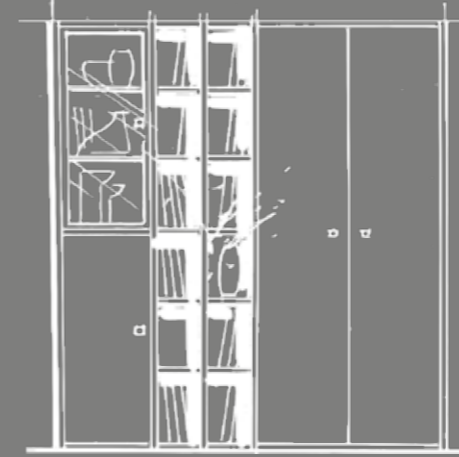

RK 60



- geordnet
- aufgeräumt
- komfortabel



Doppeltüren
 Bringen die perfekte Inneneinteilung gleich mit - für Struktur und Ordnung.



(J4) 311,2 x 263 x 33,2 cm

Maßanfertigung, die Sie sich leisten können

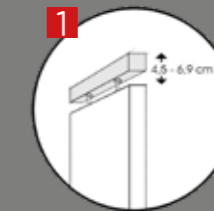
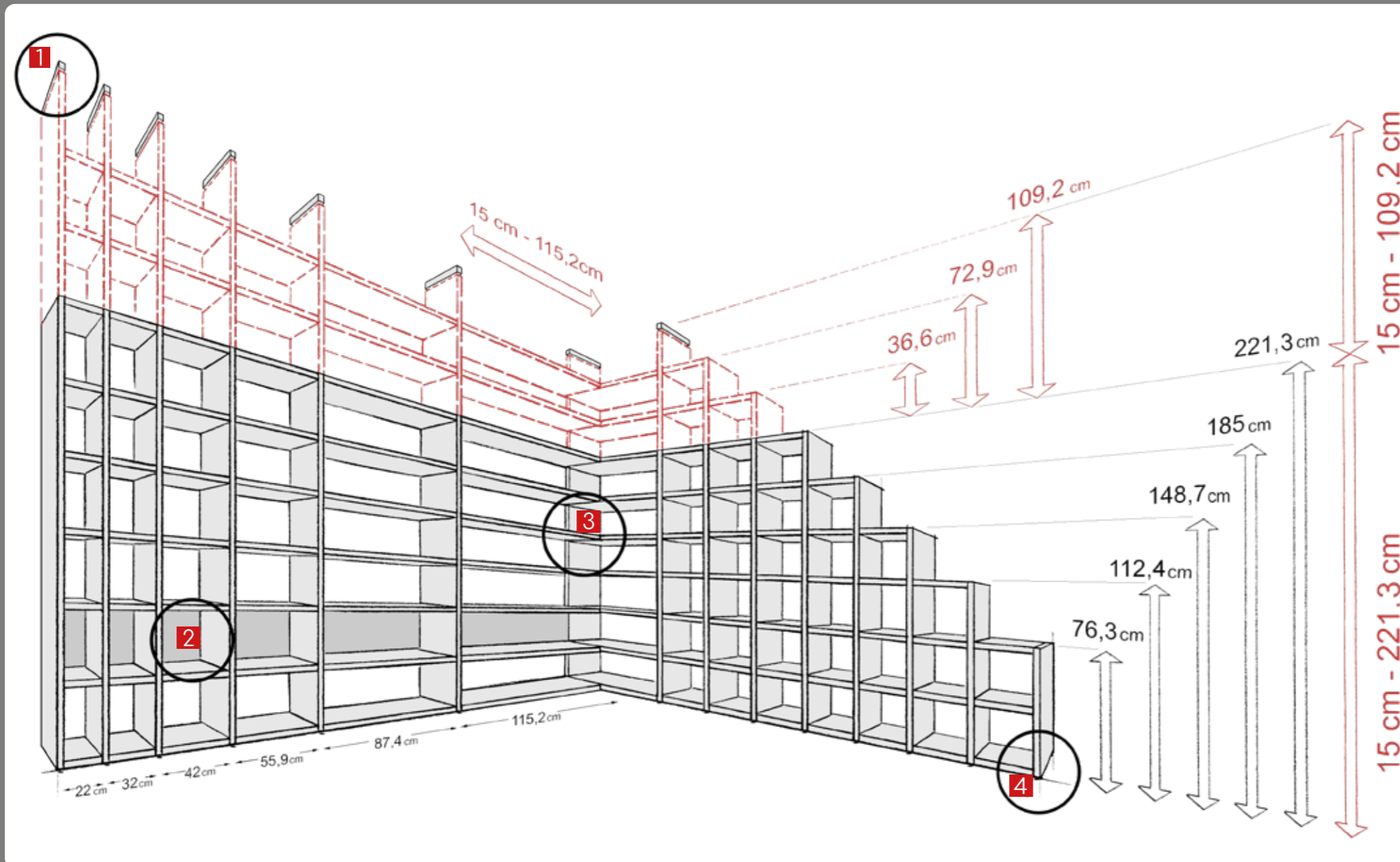

Deckenverspanner

Montageabstand von Vario-Aufsatzwange zur Decke 5,4 cm.
Verstellbar:
4,5 - 6,9 cm

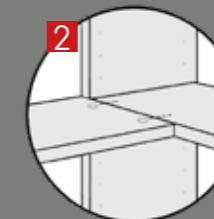

Eckbeschlag

Für alle Standard-Bodengrößen verwendbar.



Böden als Rückwand

Max. 2 Rückwände übereinander.

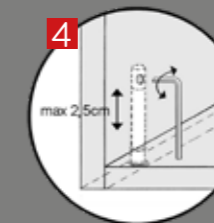

Höhenversteller

Gleicht Bodenunebenheiten bis 2,5 cm aus.

Vario-Wangen

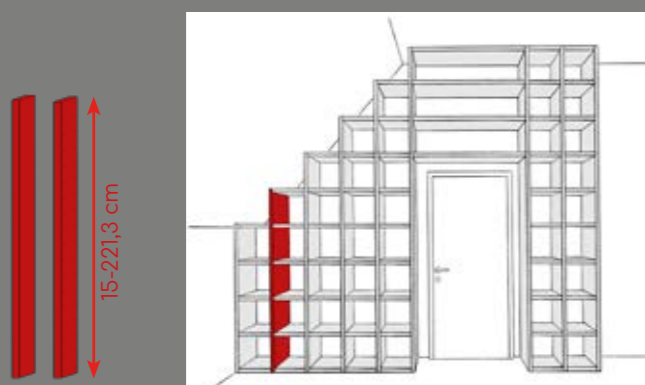

TOVWA222-...
TOVWI222-...

Wunschmaß: 15 - 221,3 cm
Maßtoleranz: +/- 0,5 cm

Vario-Aufsatzwangen

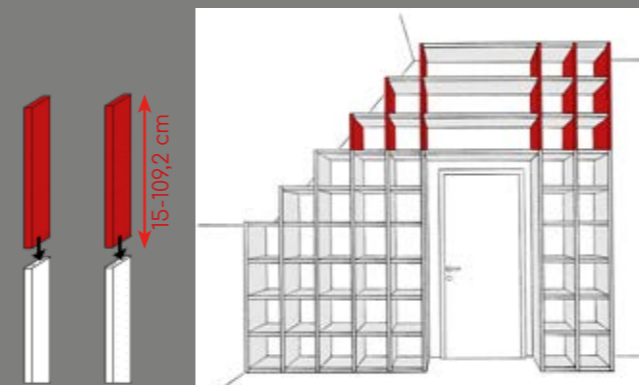

TO-VWA-...
TO-VWI-...

Wunschmaß: 15-109,2 cm
Maßtoleranz: +/- 0,5 cm
Montageabstand zur Decke: 3 cm

Vario-Boden

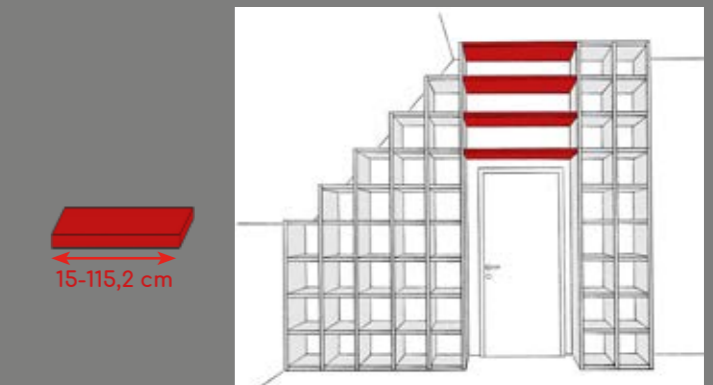

TO-VB-...

Wunschmaß: 15-115,2 cm
Maßtoleranz: +/- 0,5 mm

Korpus- und Frontfarben

ⓘ Cashmere Weiß und Hochglanz Weiß nicht miteinander kombinierbar

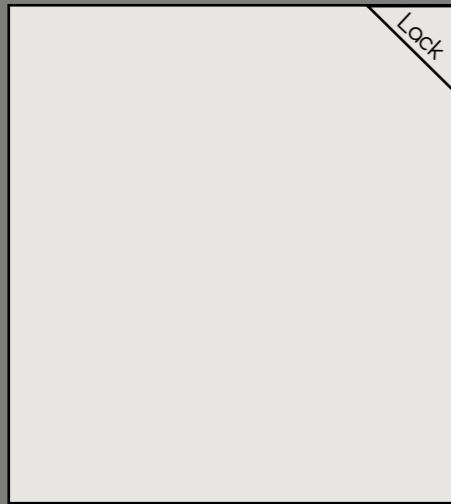

-04 Cashmere Weiß ⓘ



-05 Eiche Natur Dekor

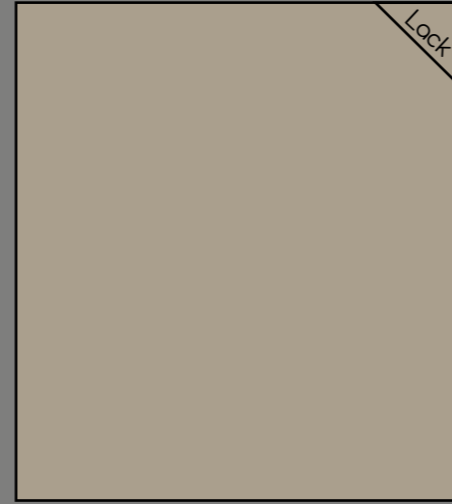

-10 Beige



-23 Eiche Schwarz/
Braun Dekor

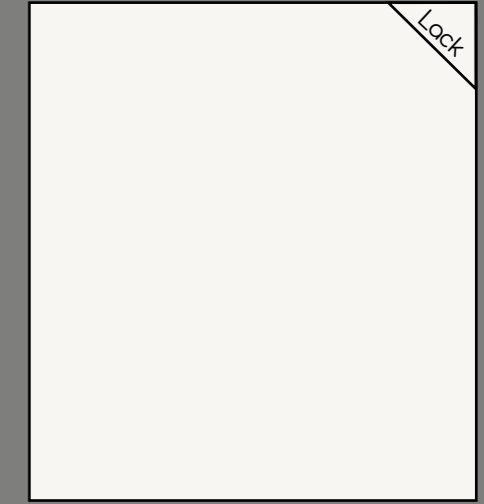

-14 Weiß Hochglanz ⓘ

Zusätzliche Frontfarben



-35 Wildeiche Dekor

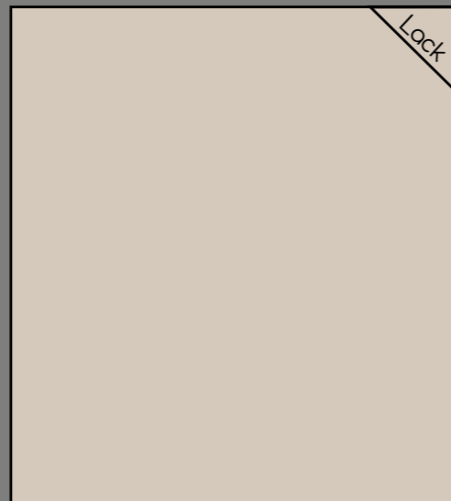

-12 Sand Hochglanz



-16 Grau Hochglanz

Typenplan

Wangen

Tiefe: 33,2 cm
Stärke: 3,4 cm

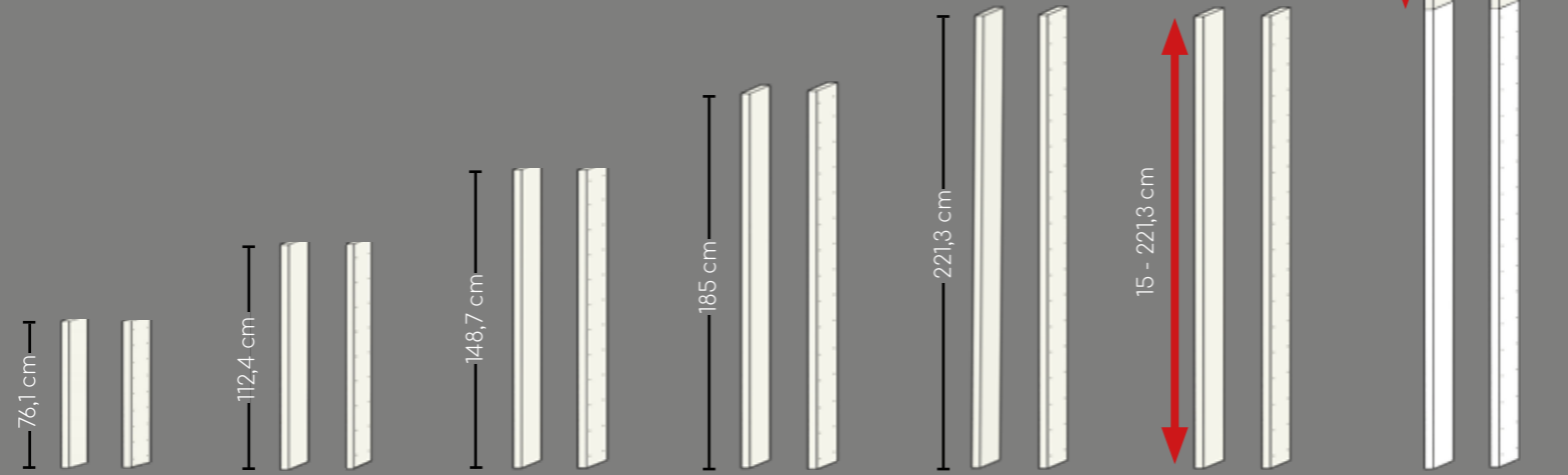
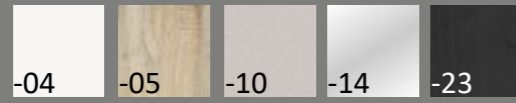

Außenwange	TWA2-1-..	TWA3-1-..	TWA4-1-..	TWA5-1-..	TWA6-1-..	TOVWA222-..	TO-VWA-..
Innenwange	TWI2-1-..	TWI3-1-..	TWI4-1-..	TWI5-1-..	TWI6-1-..	TOVWI222-..	TO-VWI-..

Zubehör

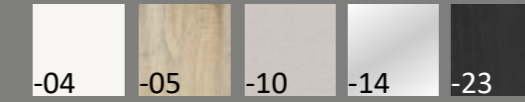

Deckenverspanner
in Korpusfarbe



TO-Z10-..

Eckbeschlag-Set
für bis zu 7 Böden

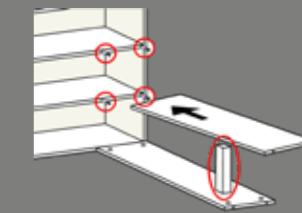

TO-Z08

Höhenversteller-Set
für eine Wange



TO-Z01

Böden

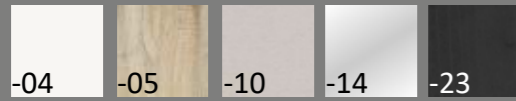

Artikel-Nr.	TO25-1-..	TO19-1-..	TO20-1-..	TO21-1-..	TO24-1-..	TO22-1-..	TO23-1-..	TO-VB-..
max. Bel.	30 kg	30 kg	30 kg	30 kg	25 kg	22 kg	16 kg	16 kg

Glas-Böden 2er-Set

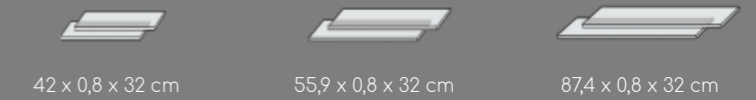

Artikel-Nr.	TO28-2	TO27-2	TO29-2
max. Bel.	10 kg	10 kg	10 kg

TV-Module

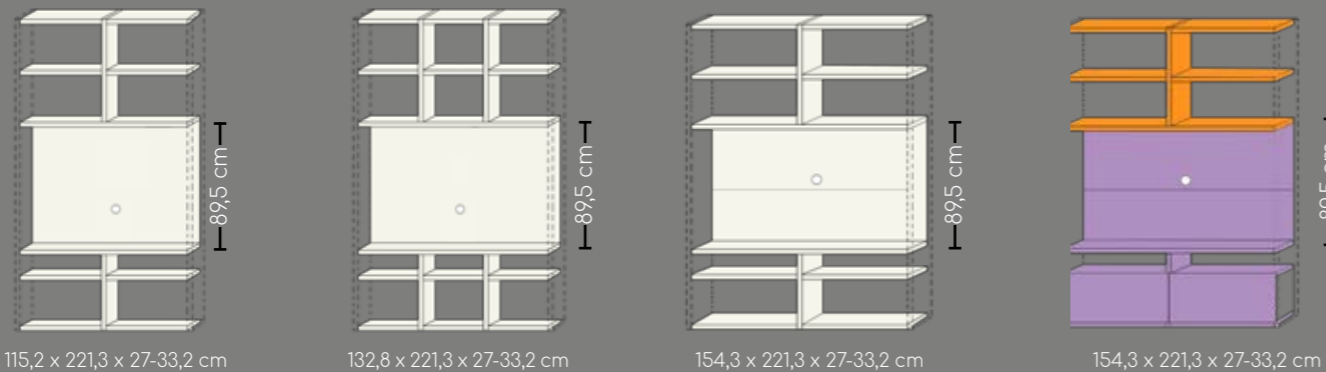
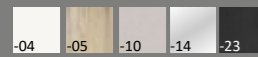

1. Farbnummer
Unterbau
2. Farbnummer
Überbau

max.	TO66-1-..	TO63-1-..	TO69-1-..	TO69-2-....
	50kg	50kg	50kg	50kg

Kommode

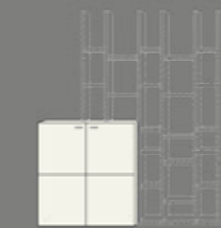
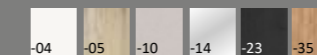

106,9 x 108,9 x 38,9 cm

TKM001-..

Wandboard (max. 10kg)

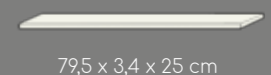
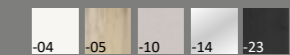

79,5 x 3,4 x 25 cm

TO-71-1-..

Türen

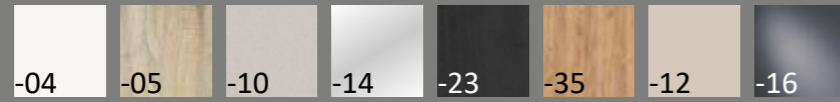

Türen
inklusive Rückwand
und Einlegeböden
soft-close

Doppeltüren
inklusive Rückwand, Mittelseite
und Einlegeböden
soft-close

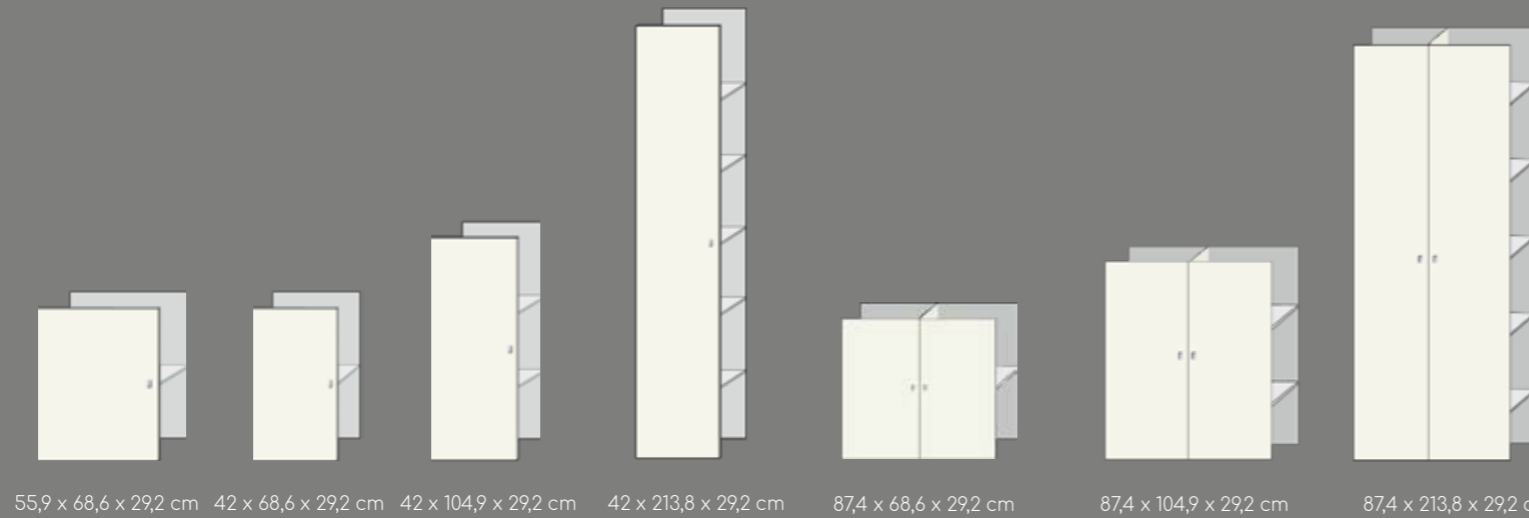

55,9 x 68,6 x 29,2 cm 42 x 68,6 x 29,2 cm 42 x 104,9 x 29,2 cm 42 x 213,8 x 29,2 cm 87,4 x 68,6 x 29,2 cm 87,4 x 104,9 x 29,2 cm 87,4 x 213,8 x 29,2 cm

Artikel-Nr.	TO44-2-..	TO42-2-..	TO41-2-..	TO43-2-..	TO47-2-..	TO48-2-..	TO49-2-..	TO350-1-..	TO320-1-..	TO34-1-..	TO35-1	TO32-1	TO31-1
mit Schloss	-	-	-	-	TO47-3-..	TO48-3-..	TO49-3-..	-	-	-	-	-	-

Glastüren

Klarglas
inklusive Glasböden und
Rückwand

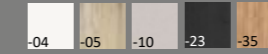

30% satiniert
inklusive Glasböden
und silberner Rückwand

mit Alu-Rahmen
push-to-open

ohne Alu-Rahmen

mit Alu-Rahmen
push-to-open

ohne Alu-Rahmen

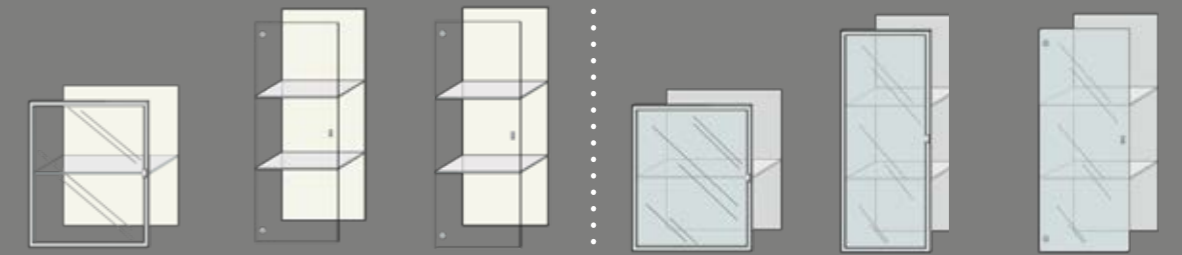

55,9 x 68,6 x 29,2 cm 42 x 104,9 x 29,2 cm 42 x 104,9 x 29,2 cm 55,9 x 68,6 x 29,2 cm 42 x 104,9 x 29,2 cm 42 x 104,9 x 29,2 cm

Schubkästen



42 x 32,9 x 30,4 cm



55,9 x 32,9 x 30,4 cm

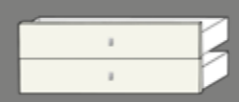

87,4 x 32,9 x 30,4 cm

ohne Dämpfung	TO50-1-..	TO53-1-..	TO52-1-..
mit Dämpfung	TO70-1-..	TO73-1-..	TO72-1-..

CD-Einsätze

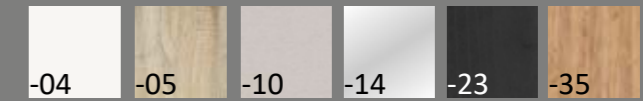

42 x 32,9 x 16,3 cm



55,9 x 32,9 x 16,3 cm

TO51-1-..F	TO54-1-..F
------------	------------

Einsätze & Türen

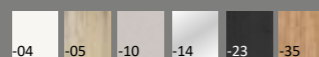

Push-to-open
soft-close



42 x 32,8 x 33 cm



42 x 32,8 x 1,6 cm



55,9 x 69 x 33 cm



55,9 x 69 x 1,6 cm



42 x 105,4 x 33 cm



42 x 105,4 x 1,6 cm



115,2 x 32,8 x 33 cm

TO560-..F	TO-Z60-..	TO561-..F	TO-Z61-..	TO562-..F	TO-Z62-..	TO563-..F
-----------	-----------	-----------	-----------	-----------	-----------	-----------

LED-Beleuchtung

△ Verwendbar als Innen-
oder Aufbaubeleuchtung.

Neutralweiß RGB



LED-Spot	5021240	5021237
Trafo (6-fach)	5021241	5021238

Zusatzgriffe

△ Nicht bei Glastür mit
Alu-Rahmen oder hinter
Schiebetüre verwenden.

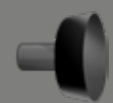

Schwarz



Silber

2er Set	TO-Z32-2	TO-Z33-2
3er Set	TO-Z32-3	TO-Z33-3
5er Set	TO-Z32-5	TO-Z33-5

Glas-Schiebetüren (passend für Bodenfamilie 1 + 2)

- 30% satiniert
- Schwarz

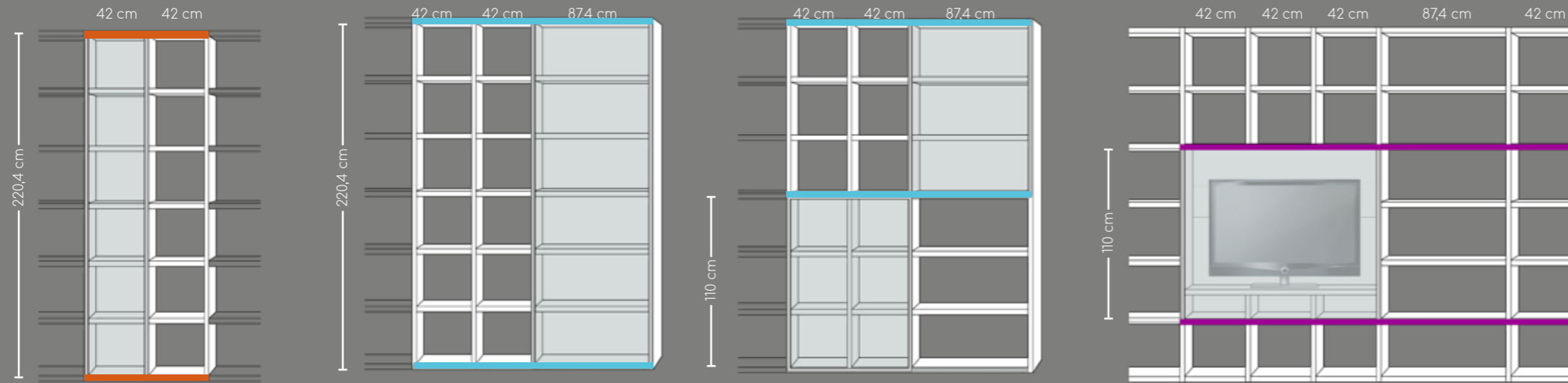

	TO861	TO801	TO819	TO821
	TO864	TO804	TO818	TO824

Schienenpaare

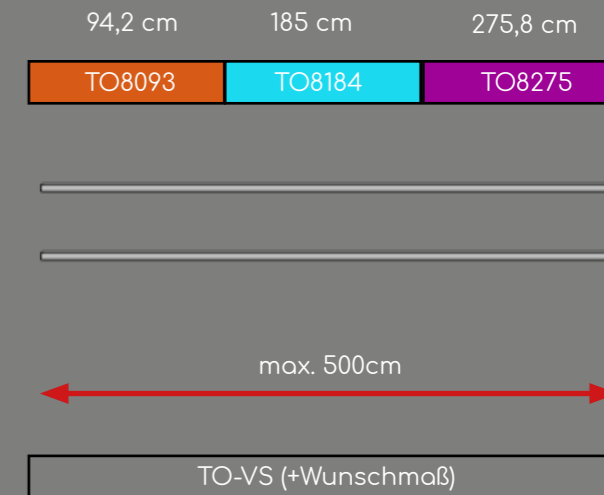

Holz-Schiebetüren (passend für Bodenfamilie 3)

- 04
- 05
- 10
- 14
- 23
- 35
- 12
- 16

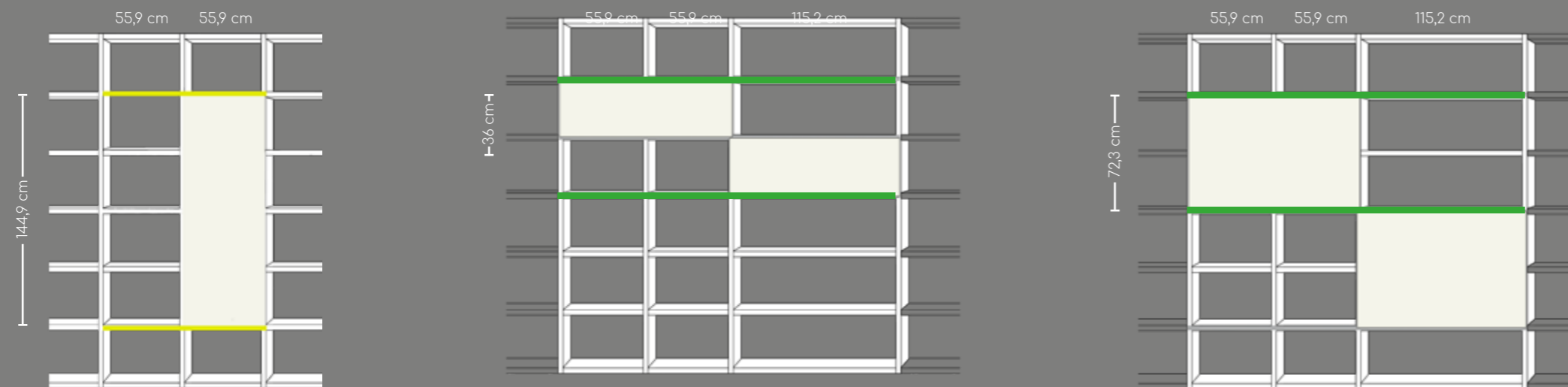

TO870-...	TO890-...	TO880-..
-----------	-----------	----------

Schienenpaare

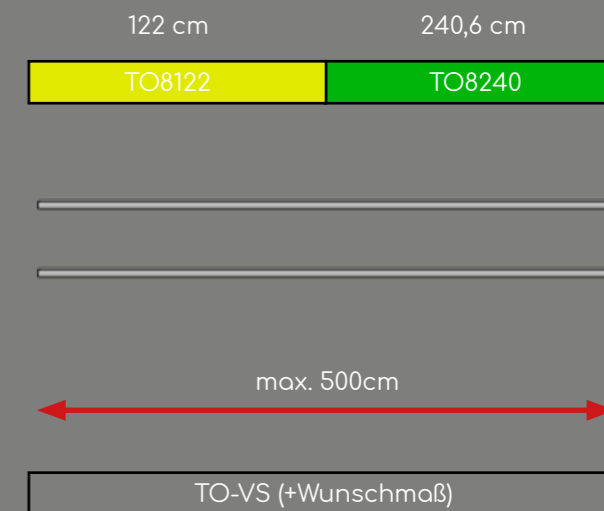

Einbauschreibtische & Rückwand

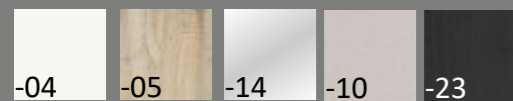

auf Maß,
ohne Schubkasten

mit Schubkasten

Rückwand
für TOR913 & TOR914

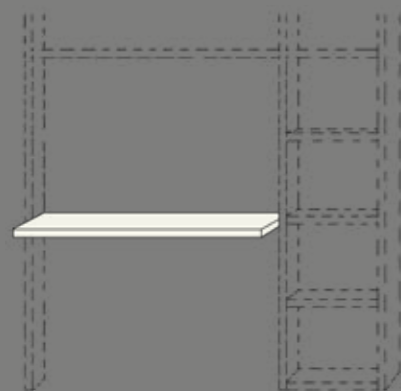

115,2 x 3,4 x 59 cm

TOR913..

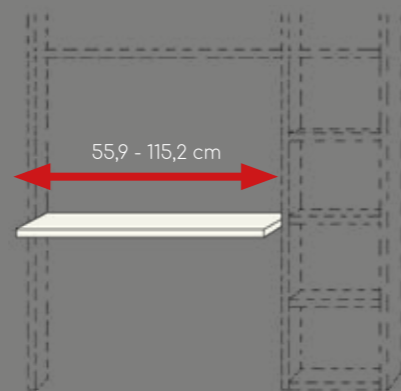

55,9-115,2 x 3,4 x 59 cm

TO-VT..

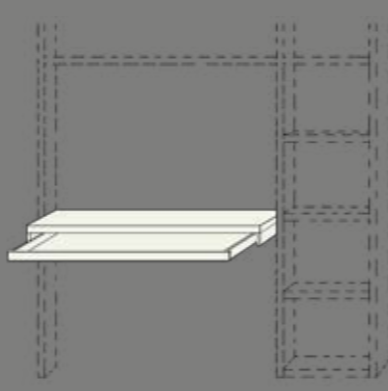

115,2 x 12,2 x 59 cm

TOR914..

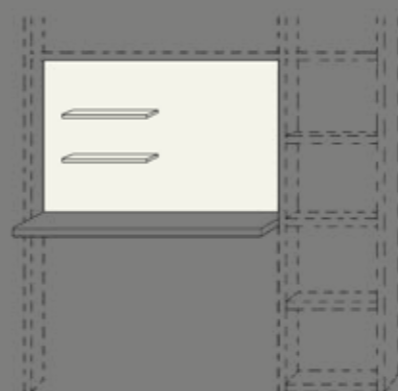

115,2 x 72 x 1,6 cm

TO-Z52..

Schreibtischkombination

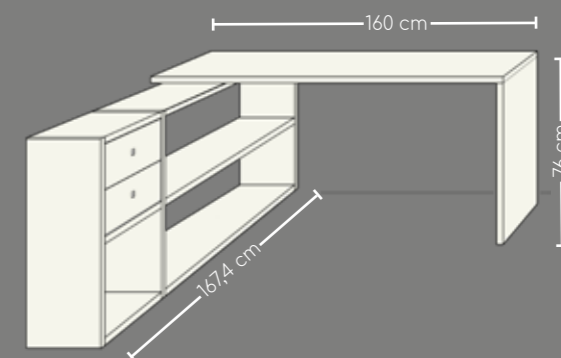
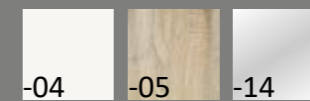

Mit Schubkästen

Ohne Schubkästen

Artikel-Nr.

TOR915..

TOR916..

Höhenversteller-Set

TO-Z02

TO-Z02

Schreibtische

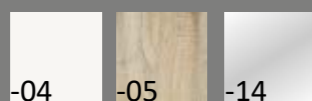

Eckkombination



bestehend aus:
TOR912.. + TOR909..
+ TOR911.. + 2 x TOR921..

Rollcontainer (universell einsetzbar)

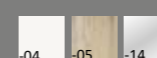

43 x 65 x 58 cm

TOR921..



43 x 65 x 58 cm

TOR922..

Einbau-Winkelschreibtisch

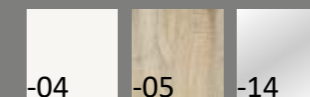

auf Maß

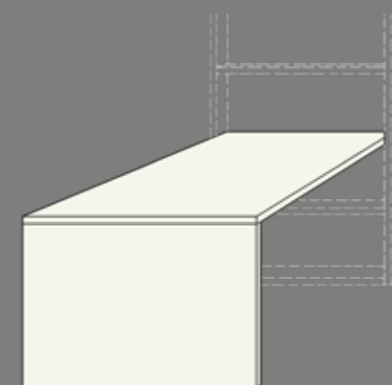

160 x 76 x 87,4 cm

Artikel-Nr.

TOR917..

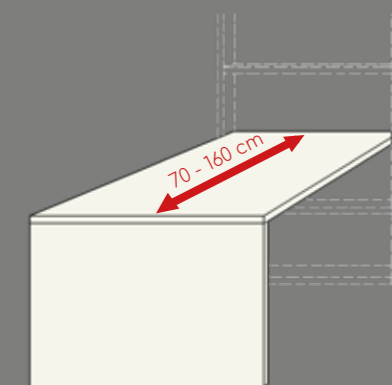

70-160 x 76 x 87,4 cm

Höhenversteller-Set

TO-Z03

TO-VT2..

TO-Z03



120 x 72 x 87,4 cm

TOR912..



160 x 72 x 87,4 cm

TOR911..

Eckplatte



80 x 72 x 87,4 cm

TOR909..



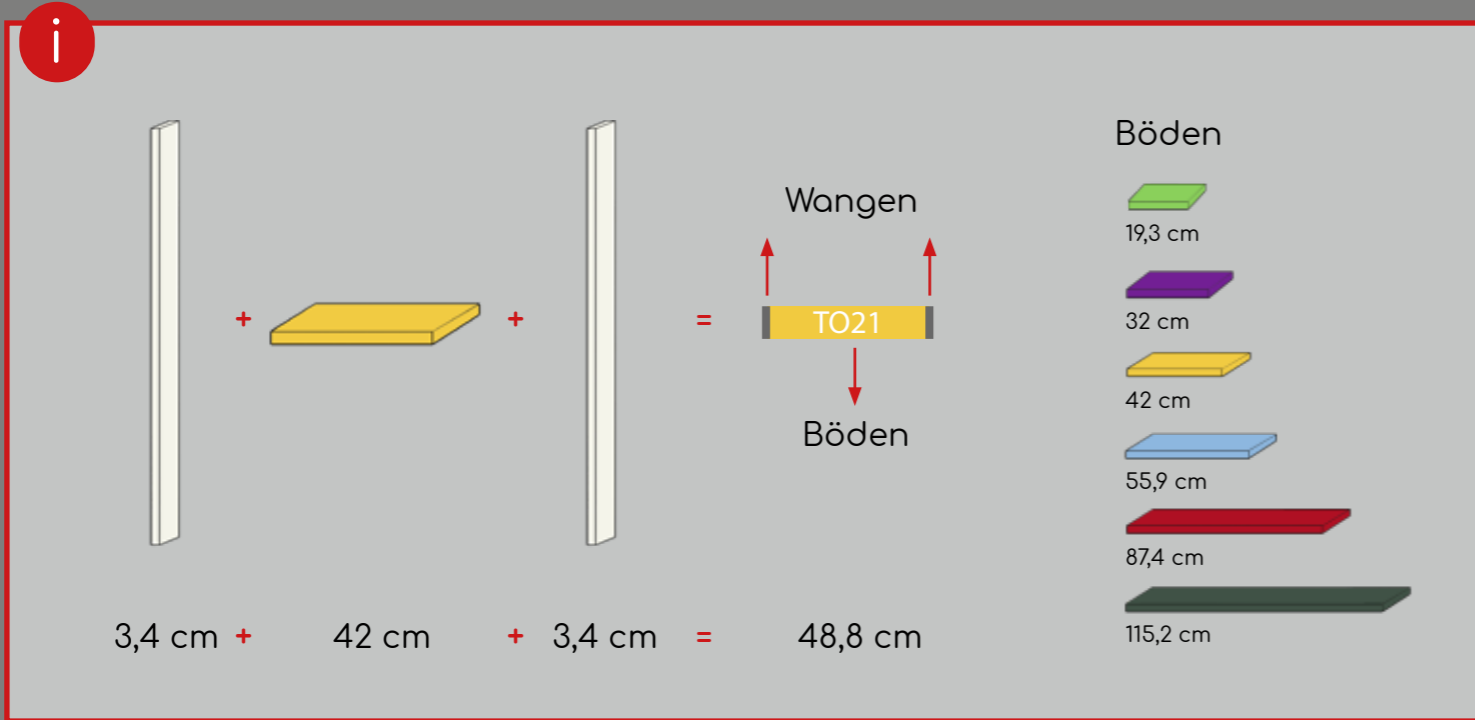



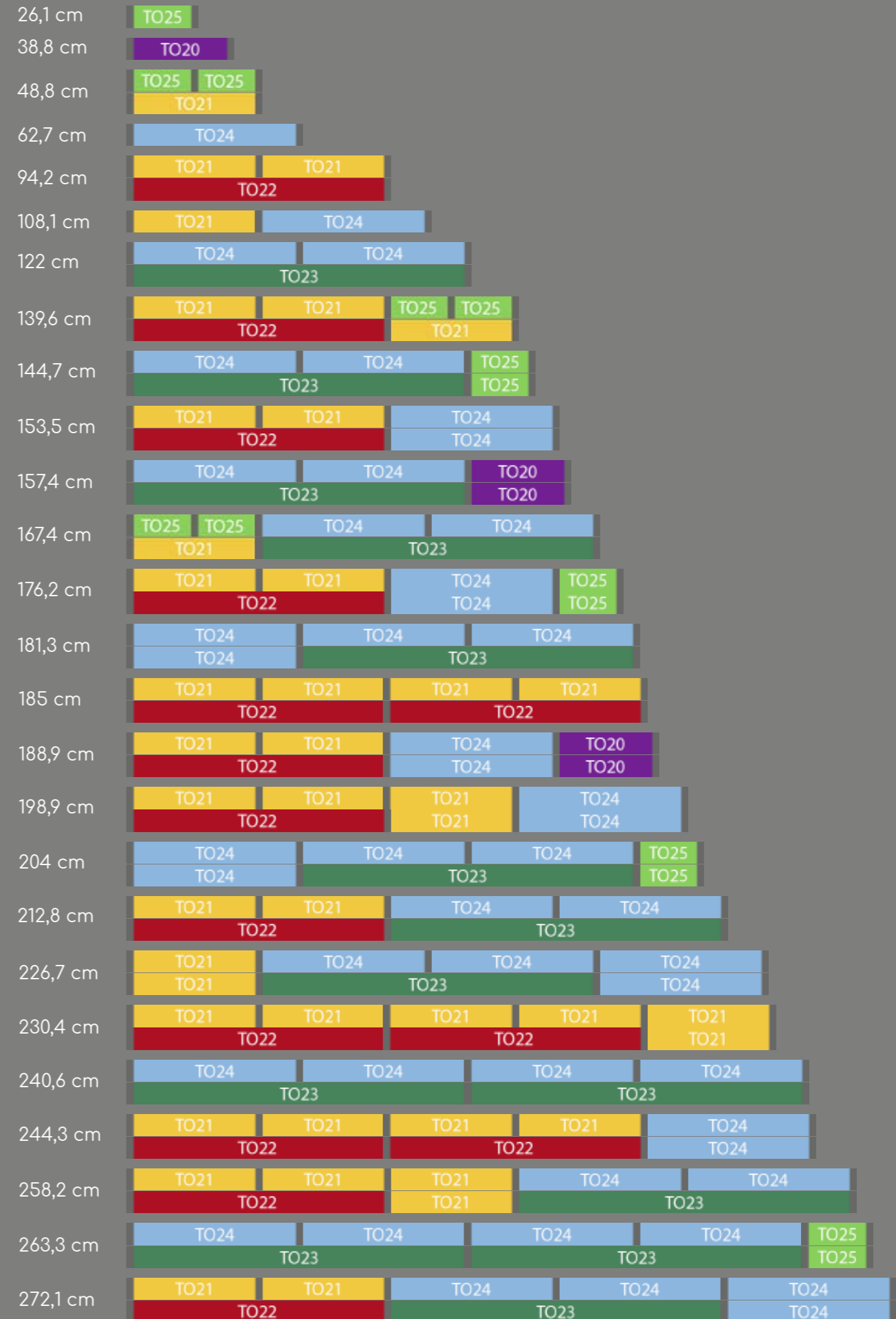
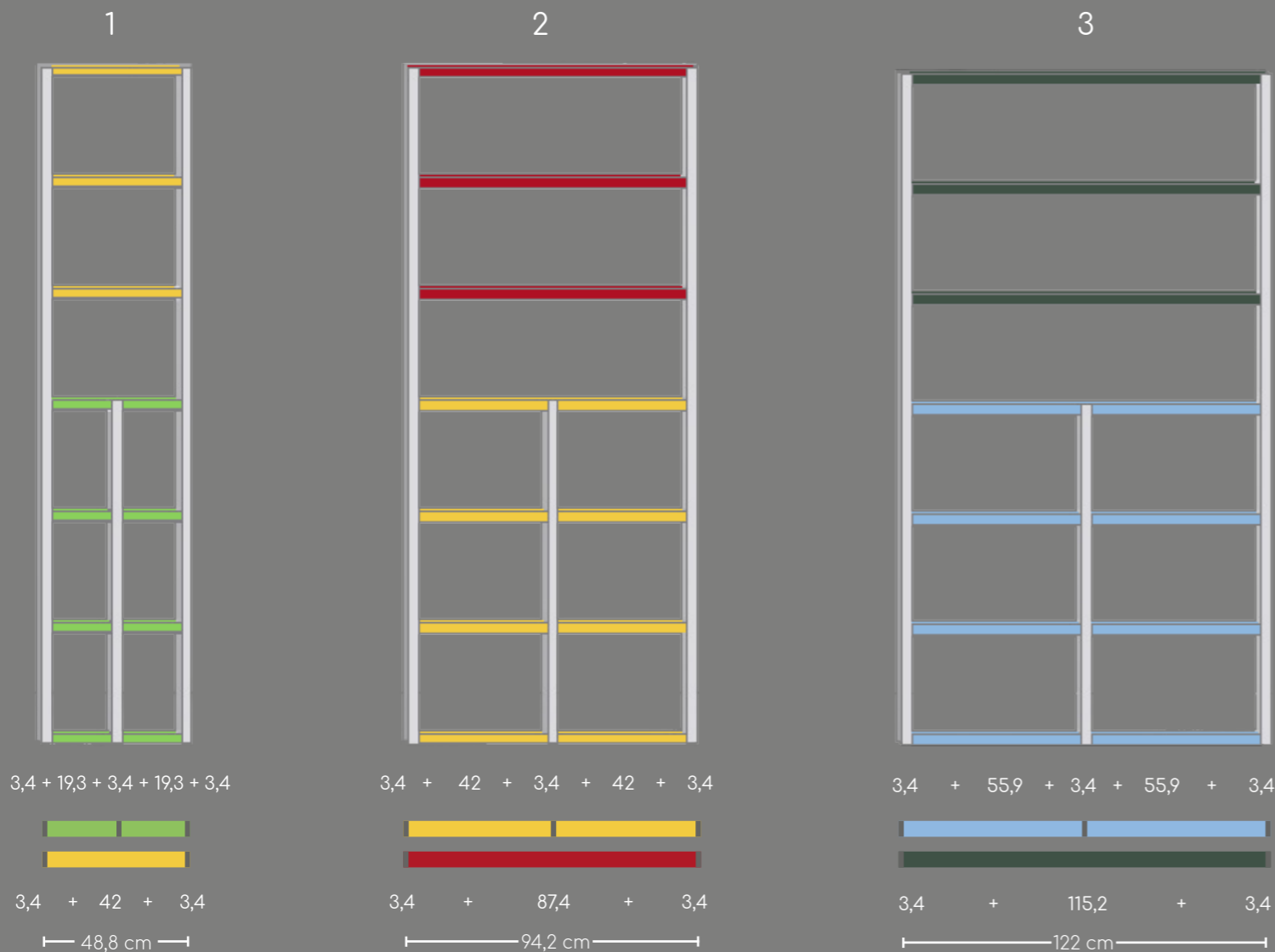





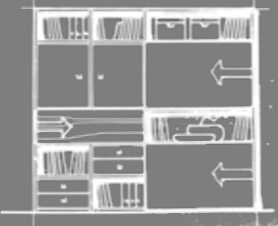



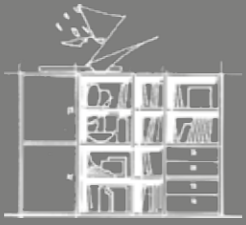

Kombinieren ohne Ende





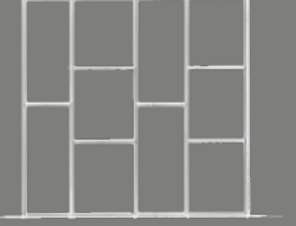
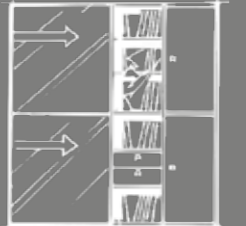







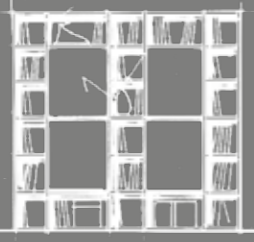



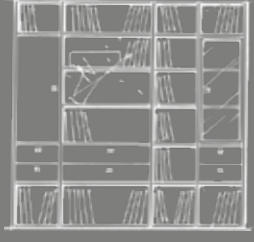
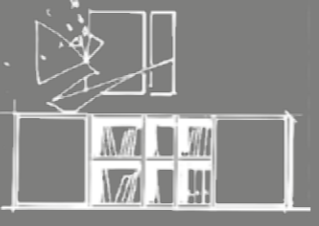

Bodenfamilien:



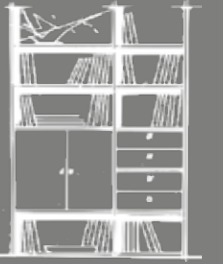

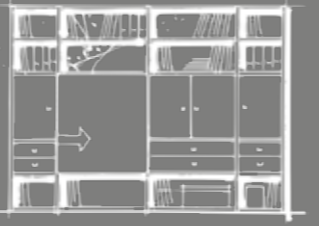
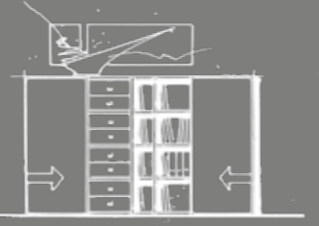

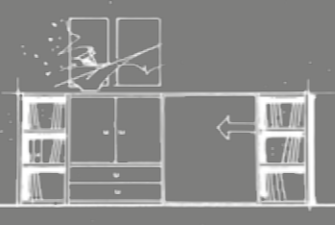







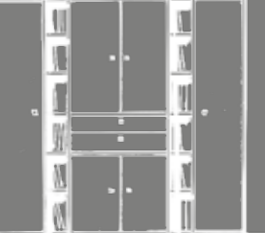

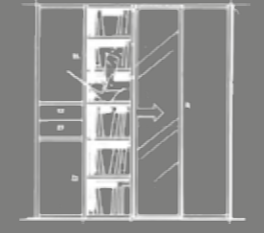

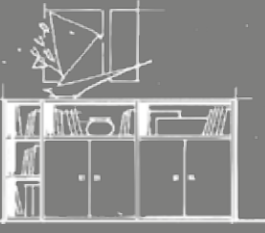

Regalkombinationen - Skizzen

RK-Nummer	Kombination	RK-Nummer	Kombination	RK-Nummer	Kombination	RK-Nummer	Kombination
01	 275,8 x 185 x 33 cm	06	 230,4 x 148,7 x 33 cm	11	 240,6 x 221,3 x 33 cm	16	 349 x 221,3 x 33 / 59 cm
02	 181,3 x 221,3 x 33 cm	07	 302,4 x 221,3 x 33 cm	12	 202,8 x 221,3 x 33 cm	17	 272,1 x 148,7 x 33 cm
03	 216,7 x 148,7 x 33 cm	08	 235,8 x 221,3 x 33 cm	13	 263,6 x 221,3 x 33 cm	18	 212,8 x 247 x 33 cm
04	 162,3 x 221,3 x 33 / 160 cm	09	 255,8 x 221,3 x 33 cm	14	 321,4 x 258 x 33 cm	19	 212,8 x 221,3 x 33 cm
05	 185 x 221,3 x 33 cm	10	 240,6 x 221,3 x 33 cm	15	 293,6 x 258 x 33 cm	20	 200,4 x 185 x 33 cm





















Regalkombinationen - Skizzen

RK-Nummer	Kombination	RK-Nummer	Kombination	RK-Nummer	Kombination	RK-Nummer	Kombination
21	 228,2 x 221,3 x 33 cm	26	 178,9 x 221,3 x 33 cm	31	 185 x 221,3 x 33 cm	36	 240,6 x 221,3 x 33 cm
22	 230,4 x 221,3 x 33 cm	27	 228,2 x 76,1 x 33 cm	32	 276 x 148,7 x 33 cm	37	 240,6 x 221,3 x 33 cm
23	 190,1 x 76,1 x 33 cm	28	 275,8 x 221,3 x 33 cm	33	 276 x 148,7 x 33 cm	38	 153,5 x 221,1 x 33 cm
24	 251,9 x 221,3 x 33 cm	29	 275,8 x 221,3 x 33 cm	34	 225,5 x 112,4 x 33 cm	39	 226,7 x 221,3 x 33 cm
25	 214,2 x 185 x 33 cm	30	 275,8 x 112,4 x 33 cm	35	 181,3 x 221 x 33 cm	40	 248,2 x 221,3 x 33 cm



















Regalkombinationen - Skizzen

RK-Nummer	Kombination	RK-Nummer	Kombination	RK-Nummer	Kombination	RK-Nummer	Kombination
41	 185 x 221,3 x 33 cm	46	 230,4 x 221,3 x 33 cm	51	 190,1 x 221,3 x 33 / 59 cm	56	 230,4 x 221,3 x 33 cm
42	 240,6 x 221,3 x 33 cm	47	 185 x 221,3 x 33 cm	52	 244,3 x 148,7 x 33 / 160 cm	57	 220,4 x 112,4 x 33 cm
43	 276 x 221,3 x 33 cm	48	 185 x 221,3 x 33 cm	53	 185 x 221,3 x 33 / 160 cm	58	 185 x 221,3 x 33 cm
44	 276 x 221,3 x 33 cm	49	 212,8 x 221,3 x 33 cm	54	 244,3 x 221,3 x 33 cm	59	 185 x 221,3 x 33 cm
45	 266 x 231,3 x 33 cm	50	 238,2 x 221,3 x 33 cm	55	 185 x 221,3 x 33 cm	60	 321,2 x 221,3 x 33

Regalkombinationen - Fotos

RK-Nummer	Kombination	RK-Nummer	Kombination	RK-Nummer	Kombination	RK-Nummer	Kombination
A1	 295 x 221,3 x 33,2 cm	B3	 412 x 294,2 x 36,3 cm	C5	 106,9 x 108,9 x 38,9 cm	D4	 311,2 x 221,3 x 35 cm
A2	 275,8 x 221,3 x 33,2 cm	C1	 190,4 x 221,3 x 33,2 cm	C6	 240,6 x 112,4 x 35,8 cm	E1	 295 x 221,3 x 33,2 cm
A3	 265,8 x 221,3 x 33,2 cm	C2	 240,6 x 76,1 x 33,2 cm	D1	 272,1 x 221,3 x 38 cm	E2	 226,7 x 221,3 x 38 cm
B1	 384,6 x 330,5 x 33,2 cm	C3	 226,7 x 148,7 x 33,2 cm	D2	 295,1 x 221,3 x 38 cm	E3	 321,2 x 112,4 x 36,3 cm
B2	 362,9 x 221,3 x 33,2 cm	C4	 196,5 x 221,3 x 33,2 / 399 cm	D3	 190,4 x 221,3 x 33,2 cm	E4	 230,4 x 221,3 x 36,3 cm

Regalkombinationen - Fotos

RK-Nummer	Kombination	RK-Nummer	Kombination	RK-Nummer	Kombination	RK-Nummer	Kombination
F1	 230,4 x 221,3 x 36,3 cm	G2	 192,8 x 221,3 x 33,2 cm	H2	 212,8 x 185 x 35 / 160 cm	J1	 298,5 x 221,3 x 33,2 cm
F2	 321,2 x 221,3 x 35 cm	G3	 150,4 x 221,3 x 33,2 cm	H3	 257 x 221,3 x 36,3 cm	J2	 185 x 221,3 x 33,2 cm
F3	 240,6 x 112,4 x 35 cm	G4	 317,5 x 221,3 x 33,2 cm	H4	 257 x 221,3 x 36,3 cm	J3	 185 x 221,3 x 33,2 cm
F4	 240,6 x 221,3 x 35,8 cm	G5	 272,1 x 221,3 x 33,2 cm	I1	 212,8 x 221,3 x 33,2 / 59 cm	J4	 311,2 x 263 x 33,2 cm
G1	 430 x 221,3 x 33,2 cm	H1	 359,2 x 300 x 35 cm	I2	 204 x 148,7 x 33,2 / 59 cm		

... nur einige unter
unendlich Möglichkeiten.



Version 2

DAS SYSTEM

GENIAL EINFACH
EINFACH GENIAL



fif
möbel gmbh

fif Möbel GmbH
Henri-Duffaut-Str. 19
35578 Wetzlar
info@fif-moebel.de
www.fif-moebel.de